MRS. JORGE J. COSTA
the former Miss Claudia Anne DePew

Vows Exchanged

The marriage of Miss Claudia Anne DePew to Dr. Jorge J. Costa took place the evening of May 31 at 8 o'clock in the parsonage of Jonesboro Memorial United Methodist Church in Jonesboro, Tenn.

The bride is the daughter of Mr. and Mrs. Harry D. DePew of Appomattox and the bridegroom is the son of Jose J. Costa of Miami, Fla., and the late Mrs. Costa.

The Rev. T. O. Willis, pastor of the church, officiated at the ceremony.

Miss Cindy DePew of Appomattox sister of the bride, was maid of honor and the bride's only attendant. W. C. Rowe of Jonesboro, was best man.

Immediately following the ceremony, Mrs. W. C. Rowe, aunt of the bride, entertained with a reception at her home in Jonesboro.

The bride is a graduate of East Tennessee State University in Johnson City. She has been employed by the travel department of Continental Trailways as a tour escort.

The bridegroom holds a law degree from the University of Havana in Cuba and a medical degree from the University of Vermont Medical School in Burlington.

The couple will live in Boston Mass., temporarily. Dr. Costa has accepted a position in St. Carlos Hospital in Madrid, Spain where they will move at a later date.

MRS. BOBBY L. THORNTON
the former Miss Patricia Rosolyn Pankey

Wed In Double Ring Ceremony

The marriage of Miss Patrici. R. Pankey to Mr. Bobby L. Thornton took place Saturday, June 3, at 3 o'clock at Rev. Curtis L. Elliott's.

The bride is the daughter of Mr. and Mrs. Nelson C. Pankey of Appomattox and the bridegroom is the son of Mrs. Dorothy H. Thornton, Appomattox and the late Mr. Alfred Thornton.

Rev. C. L. Elliott performed the double ring ceremony.

The bride wore a full length Juliet style gown with scalloped nylon lace trim, appliqued daises and full lattern sleeves and shirred bodice with ribbon trim and full chapel length train. A Camelot style head piece edged in pearl beading and cotton lace daisy applique trimmed bouffant nylon tulle veil. Her bouquet was white pom pom center with an orchid on a white Bible.

The bride's attendents, Miss Vivian Pankey, sister of the bride and Miss Jacqueline Thornton of the groom, wore dresses similar to that of the bride with Vivian in yellow and a bouquet of aqua shasta daises and Jacqueline in an aqua dress and yellow shasta daises.

Steven Humbles was best man and Earl Austin ushered.

A reception followed immediately in the home of the bride's uncle.

The bride is a graduate of Appomattox County High School and Callahan and Sims Business School. She is employed in Lynchburg.

The groom is a graduate of Carver-Price High School, attended Phillips Business College and served his tour of duty with the U. S. Marine Corps.

They reside in Lynchburg.

Social Notes

Mrs. William Pat Coleman of Appomattox is visting friends and relatives in Danville and Chatham. She expects to return to Appomattox this week.

* * *

Eddie Lewis, son of Mr. and Mrs. Ray Lewis is scheduled to return home from University of Virginia Hospital on Wednesday night (June 14). He has been undergoing a series of tests.

* * *

Mr. and Mrs. J. Grey Hesson, now living in Okinawa where he is with the U. S. Army, announce the birth of a daughter, Lauren Emily, born on June 8th, there.

Mrs. Hesson is the former Lynne Ewing, daughter of Mr. and Mrs. Lawrence Edwing of Easton, Maryland. The paternal grandparents are Mr. and Mrs. Julian B. Hesson.

* * *

Mrs. Ida McCann accompanied her son, Frank McCann, to her grandson's graduation exercises at St. John's Vianney Seminary, Richmond, Va., on Saturday.

* * *

Mr. and Mrs. J. C. Beard of Rockville, Virginia, were guests in the home of Mrs. Luther Franklin over the week end. Mr. and Mrs. Beard attended his class reunion, the Class of '32 held at the Parkway Restaurant on Saturday night. Thirty graduates were in the Class of '32 15 attended the reunion, 3 were deceased.

Mr. and Mrs. Beard also visited Mr. Herman Beard and George.

* * *

Mr. and Mrs. Russell Jamerson, Mrs. Florence Trent and Mr. and Mrs. Thomas Richardson were dinner guest of Mr. and Mrs. L. W. Carter on Sunday. Visitors in the afternoon included Mrs. Carey Jefferson and daughters, Pamela and Susan, Mrs. W. A. Hamilton and Mr. and Mrs. J. H. Morris OF Lynchburg.

* * *

Mrs. Jessie Carwile entertained Mr. and Mrs. Thomas Richardson for dinner at Maudes Restaurant on Monday evening. The Richardsons are leaving Saturday from Dulles Airport for an extended visit with their daughter and son-in-law, Capt. and Mrs. J. R. Megginson, Jr. in Colorado Springs, Colo.

* * *

Recent dinner guests of Mr. and Mrs. S. J. Evans were Mr. and Mrs. Calvin Robinson, Mrs. Essie Miller, Mrs. Rachel Lawson, Mrs. Clara Mitchell and the Rev. and Mrs. Millard G. Stimpson.

Hazel Harvey To Be On TV

Mrs. Hazel Harvey will be the guest on the popular "Panarama" television show on Wednesday, June 21st. The show is seen on Channel 7, Roanoke, each week day from 1:00 p.m. to 1:30 p.m.

Mrs. Harvey, widely known through this entire area, will give a demonstration on making historical dolls and will have some of her famous dolls on display. Also on display will be some of Mrs. Harvey's charcoal sketches and water colors. "Naturally, I will 'plug' Appomattox every time I can on the show", says Mrs. Harvey. She invites all her friends to tune in Channel 7 on Wednesday and see her demonstration.

MRS. MICHAEL LYNN GEORGE
the former Miss Leilanie Stann

Wed In Double Ring Ceremony

The marriage of Miss Leilanie Stann to Michael Lynn George took place Saturday morning, June10, 1972, at 10 o'clock in Pohick Episcopal Church, which was founded by George Washington and George Mason, in Lorton, Va.

The bride is the daughter of Col. and Mrs. Leon Stann of Falls Church, Virginia. The bridegroom is the son of Mr. and Mrs. Percy W. George of Appomattox.

The Rev. Albert N. Jones, rector of the church, officiated at the double ring ceremony.

The bride was escorted and given in marriage by her father.

Miss Nancy Stokley of Falls Church was the maid of honor. Mr. Percy W. George served as his son's best man. Immediately following the ceremony, Mrs. Stann was hostess for a reception, entertaining at the Charter House, Alexandria, Virginia.

Mrs. George attended school in France and is a graduate of Falls Church High School and was graduated from Madison College this year.

Mr. George is a graduate of Appomattox High School and is attending Virginia Polytechnic Institute and State University.

After a wedding trip the couple will make their home in Blacksburg, Virginia.

Mrs. Mary Case of Lynchburg spent Tuesday with Mrs. W. H. Almond.

* * *

ROUTE 1

Visitors in the home of Vernie Jones recently were Mrs. B. F. Kennedy and son of Wilington, Del.; Mrs. John Hopkins of Atlanta, Ga.; Mr. and Mrs. Otey Padgett and sons, Dave and Kenneth ; Mr. and Mrs. Atwill Powell; Mr. and Mrs. Ray Powell and children; Mr. Wiley Woolridge; Mrs. Russell Cordell and Mrs. Minnie Slusher and daughters all of Lynchburg.

Mrs. Sadie R. Owen, of Richmond, spent several days recently with Hazel Mann and Iris Reynolds. All o them spent me week end in Raleigh, N.C. Visiting Mr. and Mrs. H. N. Hunt, Iris Reynolds remained for a longer visit.

* * *

Mr. and Mrs. Eugene Lee and daughter, Rose Marie, have returned home after spending the week-end with Mr. and Mrs. W. C. Cyrus at Virginia Beach and with Mr. Willie Carwile of Hampton.

Social Notes

Mrs. J. C. Jones, Mr. and Mrs. M. B. Gamble of Colonial Heights and Mr. and Mrs. Lackus Florakis of Williamsburg, attended the graduation exercises Friday evening. They were the guests of Mr. and Mrs. R. David Jones.

* * *

Mr. and Mrs. R. David Jones were the week end guests of Dr. and Mrs. Walter Gable of Roanoke.

* * *

Lt. Kenneth H. Coleman will leave Thursday, today, for Fort Knox, Kentucky, where he will begin his Army duty on Monday. He will be accompanied by his wife, Brenda Coleman.

* * *

Hal Chambers and Plicky Williams spent Friday night in Falls Church and attended the marriage of Miss Leilanie Stann to Mr. Michael Lynn George on Saturday morning.

* * *

Mr. and Mrs. Fred Luck and Bob Luck, all of Richmond, spent the week end here with Mrs. Eddie Guill and Mrs. Merle Lawson. They attended the ACHS Graduation Exercises on Friday night.

* * *

Davis A. Arthurs is visiting friends in Boone, N. C.

* * *

Announce Wedding

Mrs. Nellie Idelle Paulette became the bride of Mr. Carl Morton Almond June 7th at 6 p.m. The couple was married in a quiet ceremony with the Rev. Floyd M. Lucas officiating. The bride is the daughter of Mrs. Alice Warriner Paulette and the late Joseph Presley Paulette.

The bridegroom is the son of the late Virginia Dickerson Almond and the late Lacy Korrie Almond.

Mrs. Almond is employed by Amelia Dress Company and Maudes Restaurant of Appomattox, Virginia.

Mr. Almond is employed by C. E. Estes Contract Carriers of Richmond, Virginia.

The couple will make their home in Appomattox.

MRS. MELVIN DELANO MANN
the former Miss Laura Mae Slayton

Vows Exchanged

The wedding of Miss Laura Mae Slayton, daughter of Mr. and Mrs. Bernard Aaron Slayton, of Pamplin, to Melvin Delano Mann, son of Mr. and Mrs. Lewis Anderson Mann, also of Pamplin, took place Saturday, June 3, at two o'clock in Spring Creek Baptist Church of Darlington Heights.

The Rev. Robert P. Welch officiated at the double ring ceremony.

The bride, given in marriage by her father, wore a gown of organza over satin, fashioned with an empire waist line and lace bodice, featuring a sweetheart neckline and full-length, lace-cuffed sleeves. Her finger-tip, mantilla veil was edged in rose lace. She carried a bouquet consisiting of a white orchid and lily of the valley on her white Bible.

Miss Betty A. Childress of Darlington Heights was maid of honor. Bridesmaid was Mrs. Lewis A. Mann, Jr., of Appomattox. Junior bridesmaid was Miss Bonnie Sue Slayton, sister of the bride. Linda Gayle Slayton, little sister of the bride, was flower girl, and Danny Arthur Slayton, brother of the bride, was ring bearer.

Mr. Mann was his brother's best man. Ushers were Lewis Mann, Jr., brother of the groom, of Appomattox, and Kent Mann, of Pamplin, brother of the groom. Usher was James Slayton, brother of the bride.

The wedding music was furnished by Miss Jane Hill, organist.

A reception was held in the church social hall following the ceremony.

The bride is a graduate of Prince Edward County High School. She attended Longwood College and is a senior at Virginia Baptist Hospital School of Nursing, Lynchburg.

The bridegroom is a graduate of Appomattox High School and is employed by Mann Brothers Enterprises Inc., of Appomattox.

After a wedding trip to the Carolina and the Smoky Mountains, the couple will live in Appomattox.

Read The Classified Ads

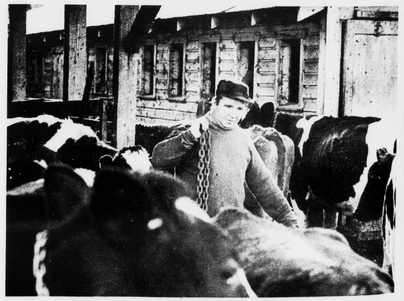

Harry Peterson feels a little closer to his telephone today. Harry is a former and breeds prize dairy stock. Last month one of his cows was calfing, giving birth in a breach position. Quickly recognizing what was happening he called Doc. Brown, the local vet, who hurried out to save both mother and baby. Harry commented that sometimes you don't really realize how much you depend on your telephone.

The people at Continental understand, that's why we're working hard to improve your telephone system. We want it to be the finest in the world. We're working like we're part of you . . . we think we are.

Continental Telephone of Virginia
First Colony Telephone Company
A Member of Continental Telephone System

THANK YOU

In gratitude for the guidance and sustenance of Godly Fathers, we pause this week to observe Father's Day. You're invited to share in our observance.

Honor Your Father By Attending Church

REV. EARNIE W. LUCAS
PASTOR

Sunday School	10:00 A.M.
Morning Worship	11:00 A.M.
Teen Time	6:00 P.M.
Choir Practice	6:45 P.M.
Evening Worship	7:30 P.M.
Prayer Meeting (Wed.)	7:30 P.M.
Visitation (Thurs.)	7:00 P.M.

COME VISIT WITH US THIS SUNDAY FOR OUR FATHER'S DAY SERVICES.

Bible Baptist Church
Appomattox Virginia
Earnie W. Lucas, Pastor

PHOTO COURTESY OF ROBERT E. PANKEY

Junior Woman's Club Installs Officers

At the meeting of the Junior Woman's Club of Appomattox on May 26th, held at the Parkway Restaurant, the new officers for the 1972-73 club year were installed.

Pictured above, from left to right, are Mrs. Ferguson, Historian; Mrs. Nancy Elder, Recording Secretary; Mrs. Judy Deavers, Vice-President; Mrs. Betsy Carter, President; Mrs. Frances Avery, Second Vice-President; Mrs. Edith Scruggs, Treasurer and Mrs. Lucy Hubbard, the Junior District Director, who was in charge of the installation services. Not present for the picture was Mrs. Doris Williams, Corresponding Secretary.

Mrs. Ruby Ferguson, Club Woman of the Year, was presented a silver bowl from the club members.

Tea Held By Longwood Alumni

Longwood College Alumni held a tea Sunday afternoon, June 4, for Longwood students from Appomattox as well as graduating seniors planning to enter Longwood in the fall plus other guests and friends. Hostess was Mrs. Travis Clement (first from left). Among those attending: (left to right) Jane Hill and Pettis Bowling who will attend Longwood next year; Mrs. Lucy Martin, rising sophomore at Longwood; Kathy Coleman, a senior at Longwood; Mrs. Dan Coleman, Appomattox Alumni Chapter president; Mrs. Liz Jones, executive secretary of the Longwood Alumni Association; Mrs. Lou Rogers, treasurer of the Appomattox Alumni Chapter. A spring flower arrangement graced the refreshment table and other arrangements were placed throughout the home by a chapter member, Mrs. S. B. Waddell.

Named To Dean's List

Thomas Terrell Martin, Jr., son of Mr. and Mrs. T. T. Martin of Appomattox, has been named to the Dean's List of Distinguished Students at the Medical College of Virginia, School of Pharmacy for the second semester of the 1971-72 term.

Students on the Dean's List have achieved a grade average of "B" or better on all their courses during this term.

Before entering the Medical College of Virginia, Mr. Martin attended the University of Richmond.

GRADUATES WITH HONORS

STAUNTON, June- Miss Linda Carol Grinels, of Appomattox, was among 23 graduated with honor as Mary Baldwin College held its 130th commencement May 21.

The daughter of Mr. and Mrs. John Southey Grinels, 212 S. Church Street, Miss Grinels majored in economics. She is working for a personnel office in Raleigh (N. C.).

As a consistent Honors List student, she was elected to Phi Beta Kappa in her senior year.

Bachelor of arts degrees were awarded 148 seniors, three of them with high honor, and 30 with honor.

James McConnell

Receives Degree

James Joseph McConnell of Richmond, son of Mrs. Hope L. McConnell of Elon and the late W. S. McConnell, received his M.D. degree from Medical College of Virginia on Saturday. Dr. McConnell is graduate of Lynchburg College where he received B. S. degree in biology-chemistry. He is married to former Phyllis Ann Martin of Halifax. His grandparents are the late Rev. and Mrs. G. W. Lewis of Appomattox. Dr. McConnell will be at Portsmouth Naval Hospital for his residency.

Cynthia Jean DePew

Awarded Degree

Miss Cynthia Jean DePew, daughter of Mr. and Mrs. Harry B. DePew, received her degree from East Tennessee State University in Johnson City, Tennessee at commencement exercises on May 31, 1972 at 10:15 a.m. She was a member of the largest graduating class in the history of the institution.

Miss DePew received the Bachelor of Science degree with a major in Elementary Education. She was a cum laude graduate and achieved the Dean's List.

Among her academic and social affiliations were election as "Little Sister" for the Sigma Chi social fraternity and Dream Girl candidate for Pi Kappa Alpha.

Miss DePew plans to enter the teaching profession at the beginning of the fall term in September.

Receives BS Degree

Mrs. Wendy Welch Richardson of Pamplin received her Bachelor of Science degree from Longwood College, Farmville, on Saturday, June 3, 1972

Mrs. Welch is the wife of Willy R. Richardson and is the mother of two boys, Ray age 5 years, and Tommy, age 3 years. She is the daughter of Mrs. C.J. Welch of Pamplin and the late Mr. Welch, and is the granddaughter of the Rev. R. P. Welch of Pamplin.

B.S. Degrees Awarded By Madison College

HARRISONBURG, VA.– Madison College held its 63rd annual commencement exercises at 2:15 p.m. Saturday June 3 on the campus in Harrisonburg. Dr. Ronald E. Carrier, president of Madison, addressed the 793 recipients of degrees.

Approximately 761 undergraduate degrees were awarded including 646 Bachelors of Science and 94 Bachelors of Arts. In addition, the College presented thirty-two graduate degrees; three Masters of Science; four Masters of Arts; five Masters of Arts in Education; and twenty Masters of Science in Education.

Madison graduates include Miss Valeria Marris Brannan, a Bachelor of Science degree in Elementary Education. She is the daughter of Mr. and Mrs. George P. Brannan, Rt. 1, Appomattox. Also, Miss Jane Abbitt Harvey, a Bachelor of Science degree in Elementary Education. She is the daughter of Mrs. B. C. Harvey of Appomattox and the late Mr. Harvey.

Miss Mary Agnes Wagoner, of Richmond, daughter of the Reverend F. S. Wagoner and the late Mrs. Wagoner, also received a degree that of Bachelor of Science in Early Childhood Education.

Couple Receive Master Degree

Mr. and Mrs. R. Edward Fielding have been awarded Masters Degrees from Lynchburg College.

Mrs. Fielding received her Masters of Education in Elementary. She is the former Jean Cole of Appomattox, daughter of Mr. and Mrs. John C. Cole, Mr. Fielding, son of Mr. and Mrs. Robert V. Fielding of Richmond, received his Masters of Education in Guidance and Counseling.

BAKE SALE SATURDAY

The Appomattox Pentacostal Holiness Church will have a bake sale on Saturday, June 17, beginning at 8:30 a.m. in the front of Revco Drug Store.

Miss Valeria Marvis Brannan

Announce Engagement

Mr. and Mrs. George P. Branan of Appomattox announce the engagement of their daughter, Valeria Marvis to Frank Henry Breault, Jr., son of Mr. and Mrs. Frank H. Breault of Dover, Delaware.

Miss Branan is a graduate of Appomattox High School and holds a B. S. degree is Elementary Education and Library Science from Madison College.

Mr. Breault is a graduate of Warwick High School in Newport News and holds a B. S. in chemistry from Virginia Military Institute.

The wedding is set for June 24 at 2:00 p.m. in the Appomattox Court House Presbyterian Church.

GOOD VISION
Doesn't Cost . . . IT PAYS!
A. G. Jefferson
INCORPORATED
For complete eye care:
Consult Your EYE PHYSICIAN
Then See Your GUILD OPTICIAN
ALLIED ARTS BUILDING
2010 TATE SPRINGS RD.
LYNCHBURG, VA
GUILD OPTICIANS
Registered Opticians

Don't Miss This Great Grand Value
5 Piece Salem Maple DINING SUITE
Compare anywhere at 139.95
$98
36x48 inch oval Table with matching heat and scratch resistant, high pressure plastic top.
• 4 Comfortable Chairs
• Exactly As Shown
Sturdy built. Always popular Early American Style. Now priced at Grands far less than you would expect to pay. Another great value at Grand's. Compare Grand's values before you buy anywhere—you'll save—you'll see.

Open Every
FRIDAY NIGHT til '9'
Free Delivery 150 Miles
—Credit Terms—Of Course
Dial 845-8088
GRAND
PIANO & FURNITURE CO.
1026 Main Street
LYNCHBURG, VIRGINIA

MARSTON & MOORE TIRE SERVICE
PHONE 352-7960
RT. 460-2 MILES EAST OF APPOMATTOX, VA.
NOW OPEN
OFFERING.
* SONIC TIRES
* 1 DAY RECAPPING
* Full Farm Tire Service
* MICHILIN TIRES
* DUNLOP TIRES
* Full Truck Tire Service
* Prompt, Courteous Service
* ROGER WARD TIRES
S&H GREEN STAMPS
WITH EVERY PURCHASE
Sonic The tire of the future today
NATIONWIDE 3★ GUARANTEE
★ WHITE WALL STYLING
★ ROAD HAZARD
★ CUSTOMER SATISFACTION GUARANTEE

We have a good supply of Used Tires $6.95 up
OPEN 7:30 to 5 P. M. Daily - Fridays 'til 8 P. M.
Saturday 7:30 A. M. to 5 P. M.
DUNLOP
Register for Free Set of Tires to be given away.
DUNLOP QUALITY COSTS NO MORE ⇒ DUNLOP QUALITY COSTS NO MORE ⇒